DART SPOT Ø 27 LED 2W – 24V

1613



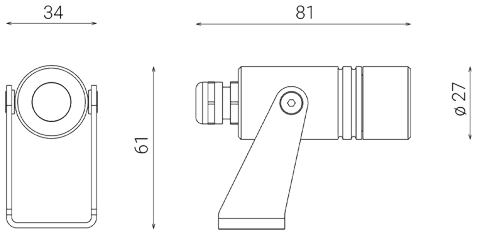

Outdoor spotlight for ground installation

Material: anodized anticorodal turned aluminium

Diffuser: ultra-white transparent tempered glass

External 24V DC driver for parallel connection, compliant with EN 61347-2-13 Standard, to be ordered separately

PWM dimmable with dedicated external driver, compliant with EN 61347-2-13 Standard, to be ordered separately

Light source: LED module

Supplied with 1,5 m cable

Finish: anodization

On request versions (additional code):

MT7 7 m cable length

Dimensions	Ø 27 x L 81 mm
Light source	LED
Wattage	2 W
Power supply	24 Vdc
System output	126 lm
System efficiency	63 lm/W
Color Rendering Index – CRI	80
LED energy class	F
Electrical insulation class	Class III
IP rating	IP 65/67
Impact resistance rating	IK 08 (5 Joules)
Norms	EN 60598-1 +2-1
Weight	0.17 kg
Conformity	CE UK CA

CODE OPTIONS

FINISH

ON	BLACK ANODIZATION

COLOUR TEMP.

27K	2700K
3K	3000K
4K	4000K

OPTIC

standard	27°

optional optics

11	11°
42	42°

DART SPOT Ø 27 LED 2W – 24V

1613

ACCESSORIES

ACCESSORIES
24V DRIVER – 24W



1924

ACCESSORIES
24V DRIVER – 60W



1925

DART SPOT
STRAP

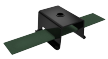

1601

DART SPOT
SPIKE



1600

ACCESSORIES
PWM DRIVER



1953